TWENTY-FOURTH

86.86

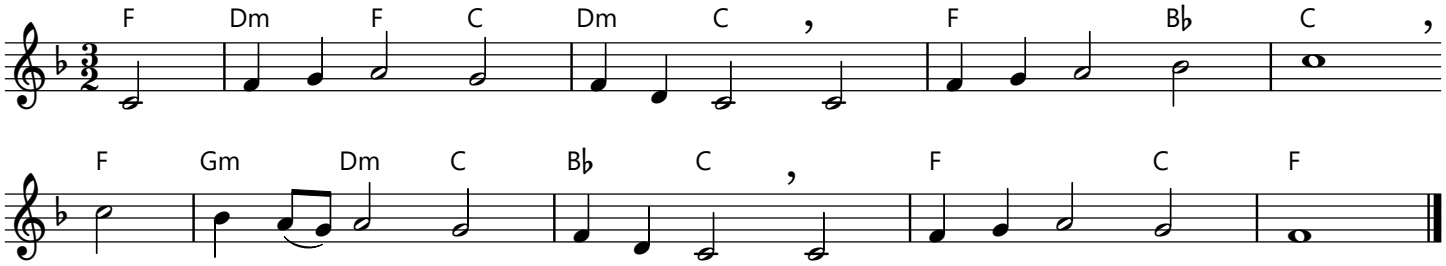

Music: TWENTY-FOURTH; Amzi Chapin, 1768-1835.